

Board of Commissioners

Earl Pugh, Jr., Chair
Shannon Swindell, Vice-Chair
Benjamin Simmons, III
Goldie Topping
Randal Mathews

COUNTY OF HYDE

30 Oyster Creek Road
PO Box 188
SWAN QUARTER, NORTH CAROLINA 27885
252-926-4400
252-926-3701 Fax

Kris Cahoon Noble
County Manager

Franz Holscher
County Attorney

Lois Stotesberry, CMC, NCCCC
Clerk to the Board

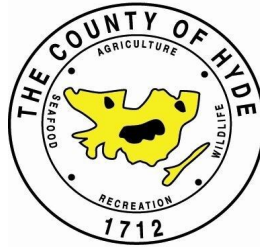

Invitation to Bid

Re: Bid Proposal For 679 Church Street, Fairfield, NC

To Whom it May Concern:

Hyde County will be accepting bid proposals for the above referenced project.

Bids must be received no later than 5 pm on Thursday September 9, 2021.

Hyde County is not responsible for bids that do not arrive through the mail before this deadline. Bids will be opened at 9 am on Friday, September 10, 2021 in the Hyde County Manager's Office. Bidders will be notified immediately. Bidders do not have to be present at the bid opening.

Bids may be submitted via mail at 30 Oyster Creek Road, PO Box 188, Swan Quarter, North Carolina 27885; via email at emiller@hydecountync.gov; or via drop-off at the County Manager's office on the second floor of the Hyde County Government Center at 30 Oyster Creek Road in Swan Quarter.

Bids received after this date and/or time will not be accepted and will be returned unopened to the sender.

The purpose of this project is to replace/reconstruct a wastewater system located at 679 Church Street, Fairfield, NC. Please see attached Authorization for Wastewater System Construction with corresponding diagram detailing the scope and specifications of the project. **Your bid must include the cost to reconnect the plumbing by a licensed plumber.**

If you are interested in submitting a bid by mail, email or by drop-off, it should be delivered to the name and address listed below in a sealed envelope as follows:

Elizabeth Miller at emiller@hydecountync.gov
30 Oyster Creek Road
PO Box 188
Swan Quarter, North Carolina 27885
Bid Submission Attn: New Septic Tank for 679 Church Street, Fairfield, NC

Bids must be prepared and submitted using the bid forms provided and must be typed or printed and then signed in ink. If bids are submitted via email please submit signed PDFs only.

Only bids from companies approved by the Hyde County Health Department as approved Septic Installers will be considered. Bidders must also be on the Qualified Vendors List to submit. For questions on how to become a Hyde County Qualified Vendor please contact emiller@hydecountync.gov

All bids received by the deadline shall be reviewed by Hyde County. All bids must include all requested work items, conform to the project standards/specifications and be responsive, accurate, and cost reasonable. Hyde County will select the contractor to perform all work required and the contract will be executed between Hyde County and the winning contractor.

You are reminded to bid only on those items designated in the work write-up. In the event the owner should request additional work or deletion of any work from the write-up, or should you feel additional work is required, those items, along with costs, shall be listed on a separate piece of paper or letterhead stationery. All additional items will be considered separately from the base bid and consideration of any changes will be negotiated with the owner after the bid opening.

Hyde County has the right to reject any and all bids at their sole discretion based on sound documented reasons. This project is funded by the NC Housing Finance Agency under the Urgent Repair Program. Should you have any questions or concerns about any of the items on the work write-up, please contact Elizabeth Miller at emiller@hydecountync.gov or at 252-926-4178 for clarification prior to bidding. You are reminded that your bid should be inclusive of all taxes, fees, permits, and all other costs.

Upon selection of the winning contractor, Hyde County will send a bid award notice to the selected contractor. The bid award notice will advise the selected contractor of the date, time and location of the pre-work conference that must take place before any work can begin. Upon satisfactory completion of the pre-work conference, Hyde County will issue a "Notice to Proceed," which must be executed by the selected contractor as well.

A completed bid submission will include the following:

- Completed and signed construction bid form
- Completed and signed cost breakdown
- Signed contractors statement found at the end of Hyde County Procurement and Disbursement Policy
- A completed vendor application form (as needed)

Thank you for your consideration of this invitation to bid.

Sincerely,

Kris Cahoon Noble
Hyde County Manager

Construction Bid Form



Owner Information

Name County of Hyde

Address PO Box 188, 30 Oyster Creek Road

City, State ZIP Swan Quarter, NC 27885

Phone 252-926-4400

Email emiller@hydecountync.gov

Project name 679 Church Street Wastewater System Replacement

Contractor Information

Company _____

Name _____

Address _____

City, State ZIP _____

Phone _____

Email _____

Completion date Project Must be completed by November 30, 2021

Scope of Work

Contractor will replace an existing Wastewater System with a new system per the attached improvement permit from the county of Hyde.

Not Included

Please include any additional information here if applicable:

Company Proposal

Please complete the detailed cost breakdown attached to this bid form that includes all costs for the system replacement. Please make the estimate as detailed as possible.

Submitted by (Company Representative)

Date

Cost Breakdown

List of Materials and Costs

Qty.	Description	Cost	Total
------	-------------	------	-------

Subtotal

Tax rate

Tax

Grand total

Submitted by (Company Representative)

Date

**Hyde County
Procurement and Disbursement Policy
Urgent Repair Program**

PROCUREMENT POLICY

1. To the maximum extent practical, the County of Hyde promotes a fair, open and competitive procurement process as required under the North Carolina Housing Finance Agency's Urgent Repair Program (URP). Bids are invited from Contractors who are a part of Hyde County's approved qualified vendor's list. (To be a qualified vendor, a contractor must use the Hyde County vendor process which includes: completing an application, having their recent work inspected, reviewed and approved by the Rehabilitation Specialist and submitting proof of insurance.) Any contractor listed with and approved by Hyde County and in good standing will receive automatic approval status on the qualified vendor's list.
2. At least three eligible contractors on Hyde County's qualified vendor list shall be invited to bid on each job and the lowest responsive and responsible bidder shall be selected for the contract. "Responsive and responsible" means:
(a) the contractor is deemed able to complete the work in a timely fashion, (b) the bid is within 15%, in either direction, of Hyde County's cost estimate, and (c) there is no conflict of interest (real or apparent).
3. Although bid packages may be bundled for multiple job sites, the bids for multiple job sites shall be considered separate and apart when awarded and shall be awarded to the lowest responsible bidder for each job site.
4. Bid packages shall consist of an invitation to bid, work write up(s) and bid sheet(s) for each job.
5. Bids must include a cost-per-item breakdown with linen item totals equaling the submitted bid price. Discrepancies must be reconciled prior to a contract being awarded.
6. Any change of the original scope of work must be reduced to writing in the form of a change order to be agreed upon and signed by all parties to the original contract and two representatives of Hyde County. The change order must also detail any changes to the original contract price.
7. No work may begin prior to a contract being awarded and a written order to proceed provided to the contractor. In addition, a pre-construction conference and "walk thru" shall be held at the work site prior to commencement of repair work.
8. Hyde County reserves the right to reject any or all bids at any time during the procurement process.

9. In the event of a true emergency situation, Hyde County reserves the right to waive normal procurement procedures in favor of more expedient methods, which may include seeking telephone quotes, faxed bids and the like. Should such methods ever become necessary the transaction will be fully documented.
10. All sealed bids will be opened publicly at a time and place to be announced in the bid invitation. All bidders are welcome to attend.
11. Hyde County is an equal opportunity employer, implements non-discriminatory practices in its procurement/disbursement and will make special outreach efforts to include Minority/Women Business Enterprise businesses within its contractor and subcontractor qualified vendor list.

DISBURSEMENT POLICY

1. All repair work must be inspected by (a) Hyde County’s Rehabilitation Specialist, (b) the homeowner prior to any payments to contractors. If all work is deemed satisfactory and all other factors and written agreements are in order, payment shall be issued upon presentation of an original invoice from the contractor. Contractor should allow 21 business days for processing of the invoice for payment.
2. If any of the work is deemed unsatisfactory, it must be corrected prior to authorization of payment. If the contractor fails to correct the work to the satisfaction of Hyde County’s Rehabilitation Specialist, payment may be withheld until such time the work is satisfactory. (Contractors may follow Hyde County’s Urgent Repair Program Assistance Policy if a dispute occurs; however, contractors shall abide by the final decision as stated in the policy).
3. Hyde County assures, through this policy, that adequate funds shall be available to pay the contractor for satisfactory work.
4. All contractors, sub-contractors and suppliers must sign a lien waiver prior to disbursement of funds.

URP Procurement and Disbursement Policies adopted this, the 6th day of August 2020.

Hyde County

BY: _____ ATTEST: _____
Earl Pugh Jr, Chairman, Donnie Shumate, Deputy Clerk,
Board of Commissioners Board of Commissioners

CONTRACTORS STATEMENT:

I have read and understand the attached Assistance Policy and Procurement and Disbursement Policy.

BY: _____

COMPANY NAME: _____

WITNESS: _____



Hyde County Finance Department
 PO Box 188 Swan Quarter, NC 27885
 VOICE: (252) 926-4193
 FAX: (252) 926-3701
 www.hydecourtnc.gov
 finance@hydecourtnc.gov

VENDOR APPLICATION FORM

- Initial Application
 Update Address/Contacts/Other
 New Payment Information

1. VENDOR INFORMATION

Vendor Name:		Parent Vendor Name (if applicable, as indicated for tax reporting):	
Years in Business:		FEIN/SSN:	
Mailing Address:			
City:	State/Province:	Zip/Postal Code:	
Telephone:	Fax:	Email Address:	
Tax Information – Note: Completed W-9 Forms must be submitted with the vendor application:			
<input type="checkbox"/> Corporation <input type="checkbox"/> Individual <input type="checkbox"/> Partnership <input type="checkbox"/> LLC <input type="checkbox"/> Other –			
<input type="checkbox"/> Government Agency <input type="checkbox"/> Foreign Corporation <input type="checkbox"/> Foreign Government Agency <input type="checkbox"/> Foreign Partnership			
M/WBE and BEPD Vendors (if applicable)			
Please indicate if you are one of the following. Note that your current letter of certification MUST accompany your vendor application.		Ethnicity (Please check appropriate category):	
<input type="checkbox"/> Certified Women’s Business Enterprise (WBE) <input type="checkbox"/> Certified Minority Business Enterprise (MBE) <input type="checkbox"/> Certified Business Enterprise Owned by People with Disabilities		<input type="checkbox"/> African American <input type="checkbox"/> American Indian <input type="checkbox"/> Asian <input type="checkbox"/> Hispanic <input type="checkbox"/> Other:	

2. CONTACTS

Contact Title	Name	Contact Number and/or Email Address
Main Bidding/Quote Contact:		
President/Owner:		
Vice President:		
Treasurer:		
Secretary:		
Payments:		
Other:		



Hyde County Finance Department
PO Box 188 Swan Quarter, NC 27885
VOICE: (252) 926-4193
FAX: (252) 926-3701
www.hydecourtnc.gov
finance@hydecourtnc.gov

3. PAYMENT INFORMATION:

Please submit your payment information below:

Vendor Name:		
Address:		
City:	State/ Province:	Zip/Postal Code:

I hereby certify that I am registered to do business in the State of NC

I hereby certify that the information supplied herein is correct.

Name (Please print or type)

Title (Please print or type)

Signature

Date

Request for Taxpayer Identification Number and Certification

**Give Form to the
requester. Do not
send to the IRS.**

▶ Go to www.irs.gov/FormW9 for instructions and the latest information.

Print or type.
See Specific Instructions on page 3.

<p>1 Name (as shown on your income tax return). Name is required on this line; do not leave this line blank.</p>		
<p>2 Business name/disregarded entity name, if different from above</p>		
<p>3 Check appropriate box for federal tax classification of the person whose name is entered on line 1. Check only one of the following seven boxes.</p> <p><input type="checkbox"/> Individual/sole proprietor or single-member LLC <input type="checkbox"/> C Corporation <input type="checkbox"/> S Corporation <input type="checkbox"/> Partnership <input type="checkbox"/> Trust/estate</p> <p><input type="checkbox"/> Limited liability company. Enter the tax classification (C=C corporation, S=S corporation, P=Partnership) ▶ _____</p> <p>Note: Check the appropriate box in the line above for the tax classification of the single-member owner. Do not check LLC if the LLC is classified as a single-member LLC that is disregarded from the owner unless the owner of the LLC is another LLC that is not disregarded from the owner for U.S. federal tax purposes. Otherwise, a single-member LLC that is disregarded from the owner should check the appropriate box for the tax classification of its owner.</p> <p><input type="checkbox"/> Other (see instructions) ▶ _____</p>	<p>4 Exemptions (codes apply only to certain entities, not individuals; see instructions on page 3):</p> <p>Exempt payee code (if any) _____</p> <p>Exemption from FATCA reporting code (if any) _____</p> <p style="font-size: small;">(Applies to accounts maintained outside the U.S.)</p>	
<p>5 Address (number, street, and apt. or suite no.) See instructions.</p>	<p>Requester's name and address (optional)</p>	
<p>6 City, state, and ZIP code</p>		
<p>7 List account number(s) here (optional)</p>		

Part I Taxpayer Identification Number (TIN)

Enter your TIN in the appropriate box. The TIN provided must match the name given on line 1 to avoid backup withholding. For individuals, this is generally your social security number (SSN). However, for a resident alien, sole proprietor, or disregarded entity, see the instructions for Part I, later. For other entities, it is your employer identification number (EIN). If you do not have a number, see *How to get a TIN*, later.

Note: If the account is in more than one name, see the instructions for line 1. Also see *What Name and Number To Give the Requester* for guidelines on whose number to enter.

Social security number									
				-			-		
or									
Employer identification number									
					-				

Part II Certification

Under penalties of perjury, I certify that:

1. The number shown on this form is my correct taxpayer identification number (or I am waiting for a number to be issued to me); and
2. I am not subject to backup withholding because: (a) I am exempt from backup withholding, or (b) I have not been notified by the Internal Revenue Service (IRS) that I am subject to backup withholding as a result of a failure to report all interest or dividends, or (c) the IRS has notified me that I am no longer subject to backup withholding; and
3. I am a U.S. citizen or other U.S. person (defined below); and
4. The FATCA code(s) entered on this form (if any) indicating that I am exempt from FATCA reporting is correct.

Certification instructions. You must cross out item 2 above if you have been notified by the IRS that you are currently subject to backup withholding because you have failed to report all interest and dividends on your tax return. For real estate transactions, item 2 does not apply. For mortgage interest paid, acquisition or abandonment of secured property, cancellation of debt, contributions to an individual retirement arrangement (IRA), and generally, payments other than interest and dividends, you are not required to sign the certification, but you must provide your correct TIN. See the instructions for Part II, later.

Sign Here	Signature of U.S. person ▶	Date ▶
------------------	----------------------------	--------

General Instructions

Section references are to the Internal Revenue Code unless otherwise noted.

Future developments. For the latest information about developments related to Form W-9 and its instructions, such as legislation enacted after they were published, go to www.irs.gov/FormW9.

Purpose of Form

An individual or entity (Form W-9 requester) who is required to file an information return with the IRS must obtain your correct taxpayer identification number (TIN) which may be your social security number (SSN), individual taxpayer identification number (ITIN), adoption taxpayer identification number (ATIN), or employer identification number (EIN), to report on an information return the amount paid to you, or other amount reportable on an information return. Examples of information returns include, but are not limited to, the following.

- Form 1099-INT (interest earned or paid)

- Form 1099-DIV (dividends, including those from stocks or mutual funds)
- Form 1099-MISC (various types of income, prizes, awards, or gross proceeds)
- Form 1099-B (stock or mutual fund sales and certain other transactions by brokers)
- Form 1099-S (proceeds from real estate transactions)
- Form 1099-K (merchant card and third party network transactions)
- Form 1098 (home mortgage interest), 1098-E (student loan interest), 1098-T (tuition)
- Form 1099-C (canceled debt)
- Form 1099-A (acquisition or abandonment of secured property)

Use Form W-9 only if you are a U.S. person (including a resident alien), to provide your correct TIN.

If you do not return Form W-9 to the requester with a TIN, you might be subject to backup withholding. See What is backup withholding, later.

By signing the filled-out form, you:

1. Certify that the TIN you are giving is correct (or you are waiting for a number to be issued),
2. Certify that you are not subject to backup withholding, or
3. Claim exemption from backup withholding if you are a U.S. exempt payee. If applicable, you are also certifying that as a U.S. person, your allocable share of any partnership income from a U.S. trade or business is not subject to the withholding tax on foreign partners' share of effectively connected income, and
4. Certify that FATCA code(s) entered on this form (if any) indicating that you are exempt from the FATCA reporting, is correct. See *What is FATCA reporting*, later, for further information.

Note: If you are a U.S. person and a requester gives you a form other than Form W-9 to request your TIN, you must use the requester's form if it is substantially similar to this Form W-9.

Definition of a U.S. person. For federal tax purposes, you are considered a U.S. person if you are:

- An individual who is a U.S. citizen or U.S. resident alien;
- A partnership, corporation, company, or association created or organized in the United States or under the laws of the United States;
- An estate (other than a foreign estate); or
- A domestic trust (as defined in Regulations section 301.7701-7).

Special rules for partnerships. Partnerships that conduct a trade or business in the United States are generally required to pay a withholding tax under section 1446 on any foreign partners' share of effectively connected taxable income from such business. Further, in certain cases where a Form W-9 has not been received, the rules under section 1446 require a partnership to presume that a partner is a foreign person, and pay the section 1446 withholding tax. Therefore, if you are a U.S. person that is a partner in a partnership conducting a trade or business in the United States, provide Form W-9 to the partnership to establish your U.S. status and avoid section 1446 withholding on your share of partnership income.

In the cases below, the following person must give Form W-9 to the partnership for purposes of establishing its U.S. status and avoiding withholding on its allocable share of net income from the partnership conducting a trade or business in the United States.

- In the case of a disregarded entity with a U.S. owner, the U.S. owner of the disregarded entity and not the entity;
- In the case of a grantor trust with a U.S. grantor or other U.S. owner, generally, the U.S. grantor or other U.S. owner of the grantor trust and not the trust; and
- In the case of a U.S. trust (other than a grantor trust), the U.S. trust (other than a grantor trust) and not the beneficiaries of the trust.

Foreign person. If you are a foreign person or the U.S. branch of a foreign bank that has elected to be treated as a U.S. person, do not use Form W-9. Instead, use the appropriate Form W-8 or Form 8233 (see Pub. 515, *Withholding of Tax on Nonresident Aliens and Foreign Entities*).

Nonresident alien who becomes a resident alien. Generally, only a nonresident alien individual may use the terms of a tax treaty to reduce or eliminate U.S. tax on certain types of income. However, most tax treaties contain a provision known as a "saving clause." Exceptions specified in the saving clause may permit an exemption from tax to continue for certain types of income even after the payee has otherwise become a U.S. resident alien for tax purposes.

If you are a U.S. resident alien who is relying on an exception contained in the saving clause of a tax treaty to claim an exemption from U.S. tax on certain types of income, you must attach a statement to Form W-9 that specifies the following five items.

1. The treaty country. Generally, this must be the same treaty under which you claimed exemption from tax as a nonresident alien.
2. The treaty article addressing the income.
3. The article number (or location) in the tax treaty that contains the saving clause and its exceptions.
4. The type and amount of income that qualifies for the exemption from tax.
5. Sufficient facts to justify the exemption from tax under the terms of the treaty article.

Example. Article 20 of the U.S.-China income tax treaty allows an exemption from tax for scholarship income received by a Chinese student temporarily present in the United States. Under U.S. law, this student will become a resident alien for tax purposes if his or her stay in the United States exceeds 5 calendar years. However, paragraph 2 of the first Protocol to the U.S.-China treaty (dated April 30, 1984) allows the provisions of Article 20 to continue to apply even after the Chinese student becomes a resident alien of the United States. A Chinese student who qualifies for this exception (under paragraph 2 of the first protocol) and is relying on this exception to claim an exemption from tax on his or her scholarship or fellowship income would attach to Form W-9 a statement that includes the information described above to support that exemption.

If you are a nonresident alien or a foreign entity, give the requester the appropriate completed Form W-8 or Form 8233.

Backup Withholding

What is backup withholding? Persons making certain payments to you must under certain conditions withhold and pay to the IRS 24% of such payments. This is called "backup withholding." Payments that may be subject to backup withholding include interest, tax-exempt interest, dividends, broker and barter exchange transactions, rents, royalties, nonemployee pay, payments made in settlement of payment card and third party network transactions, and certain payments from fishing boat operators. Real estate transactions are not subject to backup withholding.

You will not be subject to backup withholding on payments you receive if you give the requester your correct TIN, make the proper certifications, and report all your taxable interest and dividends on your tax return.

Payments you receive will be subject to backup withholding if:

1. You do not furnish your TIN to the requester,
2. You do not certify your TIN when required (see the instructions for Part II for details),
3. The IRS tells the requester that you furnished an incorrect TIN,
4. The IRS tells you that you are subject to backup withholding because you did not report all your interest and dividends on your tax return (for reportable interest and dividends only), or
5. You do not certify to the requester that you are not subject to backup withholding under 4 above (for reportable interest and dividend accounts opened after 1983 only).

Certain payees and payments are exempt from backup withholding. See *Exempt payee code*, later, and the separate Instructions for the Requester of Form W-9 for more information.

Also see *Special rules for partnerships*, earlier.

What is FATCA Reporting?

The Foreign Account Tax Compliance Act (FATCA) requires a participating foreign financial institution to report all United States account holders that are specified United States persons. Certain payees are exempt from FATCA reporting. See *Exemption from FATCA reporting code*, later, and the Instructions for the Requester of Form W-9 for more information.

Updating Your Information

You must provide updated information to any person to whom you claimed to be an exempt payee if you are no longer an exempt payee and anticipate receiving reportable payments in the future from this person. For example, you may need to provide updated information if you are a C corporation that elects to be an S corporation, or if you no longer are tax exempt. In addition, you must furnish a new Form W-9 if the name or TIN changes for the account; for example, if the grantor of a grantor trust dies.

Penalties

Failure to furnish TIN. If you fail to furnish your correct TIN to a requester, you are subject to a penalty of \$50 for each such failure unless your failure is due to reasonable cause and not to willful neglect.

Civil penalty for false information with respect to withholding. If you make a false statement with no reasonable basis that results in no backup withholding, you are subject to a \$500 penalty.

Criminal penalty for falsifying information. Willfully falsifying certifications or affirmations may subject you to criminal penalties including fines and/or imprisonment.

Misuse of TINs. If the requester discloses or uses TINs in violation of federal law, the requester may be subject to civil and criminal penalties.

Specific Instructions

Line 1

You must enter one of the following on this line; **do not** leave this line blank. The name should match the name on your tax return.

If this Form W-9 is for a joint account (other than an account maintained by a foreign financial institution (FFI)), list first, and then circle, the name of the person or entity whose number you entered in Part I of Form W-9. If you are providing Form W-9 to an FFI to document a joint account, each holder of the account that is a U.S. person must provide a Form W-9.

a. **Individual.** Generally, enter the name shown on your tax return. If you have changed your last name without informing the Social Security Administration (SSA) of the name change, enter your first name, the last name as shown on your social security card, and your new last name.

Note: ITIN applicant: Enter your individual name as it was entered on your Form W-7 application, line 1a. This should also be the same as the name you entered on the Form 1040/1040A/1040EZ you filed with your application.

b. **Sole proprietor or single-member LLC.** Enter your individual name as shown on your 1040/1040A/1040EZ on line 1. You may enter your business, trade, or “doing business as” (DBA) name on line 2.

c. **Partnership, LLC that is not a single-member LLC, C corporation, or S corporation.** Enter the entity’s name as shown on the entity’s tax return on line 1 and any business, trade, or DBA name on line 2.

d. **Other entities.** Enter your name as shown on required U.S. federal tax documents on line 1. This name should match the name shown on the charter or other legal document creating the entity. You may enter any business, trade, or DBA name on line 2.

e. **Disregarded entity.** For U.S. federal tax purposes, an entity that is disregarded as an entity separate from its owner is treated as a “disregarded entity.” See Regulations section 301.7701-2(c)(2)(iii). Enter the owner’s name on line 1. The name of the entity entered on line 1 should never be a disregarded entity. The name on line 1 should be the name shown on the income tax return on which the income should be reported. For example, if a foreign LLC that is treated as a disregarded entity for U.S. federal tax purposes has a single owner that is a U.S. person, the U.S. owner’s name is required to be provided on line 1. If the direct owner of the entity is also a disregarded entity, enter the first owner that is not disregarded for federal tax purposes. Enter the disregarded entity’s name on line 2, “Business name/disregarded entity name.” If the owner of the disregarded entity is a foreign person, the owner must complete an appropriate Form W-8 instead of a Form W-9. This is the case even if the foreign person has a U.S. TIN.

Line 2

If you have a business name, trade name, DBA name, or disregarded entity name, you may enter it on line 2.

Line 3

Check the appropriate box on line 3 for the U.S. federal tax classification of the person whose name is entered on line 1. Check only one box on line 3.

IF the entity/person on line 1 is a(n) . . .	THEN check the box for . . .
• Corporation	Corporation
• Individual • Sole proprietorship, or • Single-member limited liability company (LLC) owned by an individual and disregarded for U.S. federal tax purposes.	Individual/sole proprietor or single-member LLC
• LLC treated as a partnership for U.S. federal tax purposes, • LLC that has filed Form 8832 or 2553 to be taxed as a corporation, or • LLC that is disregarded as an entity separate from its owner but the owner is another LLC that is not disregarded for U.S. federal tax purposes.	Limited liability company and enter the appropriate tax classification. (P= Partnership; C= C corporation; or S= S corporation)
• Partnership	Partnership
• Trust/estate	Trust/estate

Line 4, Exemptions

If you are exempt from backup withholding and/or FATCA reporting, enter in the appropriate space on line 4 any code(s) that may apply to you.

Exempt payee code.

- Generally, individuals (including sole proprietors) are not exempt from backup withholding.
- Except as provided below, corporations are exempt from backup withholding for certain payments, including interest and dividends.
- Corporations are not exempt from backup withholding for payments made in settlement of payment card or third party network transactions.
- Corporations are not exempt from backup withholding with respect to attorneys’ fees or gross proceeds paid to attorneys, and corporations that provide medical or health care services are not exempt with respect to payments reportable on Form 1099-MISC.

The following codes identify payees that are exempt from backup withholding. Enter the appropriate code in the space in line 4.

- 1—An organization exempt from tax under section 501(a), any IRA, or a custodial account under section 403(b)(7) if the account satisfies the requirements of section 401(f)(2)
- 2—The United States or any of its agencies or instrumentalities
- 3—A state, the District of Columbia, a U.S. commonwealth or possession, or any of their political subdivisions or instrumentalities
- 4—A foreign government or any of its political subdivisions, agencies, or instrumentalities
- 5—A corporation
- 6—A dealer in securities or commodities required to register in the United States, the District of Columbia, or a U.S. commonwealth or possession
- 7—A futures commission merchant registered with the Commodity Futures Trading Commission
- 8—A real estate investment trust
- 9—An entity registered at all times during the tax year under the Investment Company Act of 1940
- 10—A common trust fund operated by a bank under section 584(a)
- 11—A financial institution
- 12—A middleman known in the investment community as a nominee or custodian
- 13—A trust exempt from tax under section 664 or described in section 4947

The following chart shows types of payments that may be exempt from backup withholding. The chart applies to the exempt payees listed above, 1 through 13.

IF the payment is for . . .	THEN the payment is exempt for . . .
Interest and dividend payments	All exempt payees except for 7
Broker transactions	Exempt payees 1 through 4 and 6 through 11 and all C corporations. S corporations must not enter an exempt payee code because they are exempt only for sales of noncovered securities acquired prior to 2012.
Barter exchange transactions and patronage dividends	Exempt payees 1 through 4
Payments over \$600 required to be reported and direct sales over \$5,000 ¹	Generally, exempt payees 1 through 5 ²
Payments made in settlement of payment card or third party network transactions	Exempt payees 1 through 4

¹ See Form 1099-MISC, Miscellaneous Income, and its instructions.

² However, the following payments made to a corporation and reportable on Form 1099-MISC are not exempt from backup withholding: medical and health care payments, attorneys' fees, gross proceeds paid to an attorney reportable under section 6045(f), and payments for services paid by a federal executive agency.

Exemption from FATCA reporting code. The following codes identify payees that are exempt from reporting under FATCA. These codes apply to persons submitting this form for accounts maintained outside of the United States by certain foreign financial institutions. Therefore, if you are only submitting this form for an account you hold in the United States, you may leave this field blank. Consult with the person requesting this form if you are uncertain if the financial institution is subject to these requirements. A requester may indicate that a code is not required by providing you with a Form W-9 with "Not Applicable" (or any similar indication) written or printed on the line for a FATCA exemption code.

A—An organization exempt from tax under section 501(a) or any individual retirement plan as defined in section 7701(a)(37)

B—The United States or any of its agencies or instrumentalities

C—A state, the District of Columbia, a U.S. commonwealth or possession, or any of their political subdivisions or instrumentalities

D—A corporation the stock of which is regularly traded on one or more established securities markets, as described in Regulations section 1.1472-1(c)(1)(i)

E—A corporation that is a member of the same expanded affiliated group as a corporation described in Regulations section 1.1472-1(c)(1)(i)

F—A dealer in securities, commodities, or derivative financial instruments (including notional principal contracts, futures, forwards, and options) that is registered as such under the laws of the United States or any state

G—A real estate investment trust

H—A regulated investment company as defined in section 851 or an entity registered at all times during the tax year under the Investment Company Act of 1940

I—A common trust fund as defined in section 584(a)

J—A bank as defined in section 581

K—A broker

L—A trust exempt from tax under section 664 or described in section 4947(a)(1)

M—A tax exempt trust under a section 403(b) plan or section 457(g) plan

Note: You may wish to consult with the financial institution requesting this form to determine whether the FATCA code and/or exempt payee code should be completed.

Line 5

Enter your address (number, street, and apartment or suite number). This is where the requester of this Form W-9 will mail your information returns. If this address differs from the one the requester already has on file, write NEW at the top. If a new address is provided, there is still a chance the old address will be used until the payor changes your address in their records.

Line 6

Enter your city, state, and ZIP code.

Part I. Taxpayer Identification Number (TIN)

Enter your TIN in the appropriate box. If you are a resident alien and you do not have and are not eligible to get an SSN, your TIN is your IRS individual taxpayer identification number (ITIN). Enter it in the social security number box. If you do not have an ITIN, see *How to get a TIN* below.

If you are a sole proprietor and you have an EIN, you may enter either your SSN or EIN.

If you are a single-member LLC that is disregarded as an entity separate from its owner, enter the owner's SSN (or EIN, if the owner has one). Do not enter the disregarded entity's EIN. If the LLC is classified as a corporation or partnership, enter the entity's EIN.

Note: See *What Name and Number To Give the Requester*, later, for further clarification of name and TIN combinations.

How to get a TIN. If you do not have a TIN, apply for one immediately. To apply for an SSN, get Form SS-5, Application for a Social Security Card, from your local SSA office or get this form online at www.SSA.gov. You may also get this form by calling 1-800-772-1213. Use Form W-7, Application for IRS Individual Taxpayer Identification Number, to apply for an ITIN, or Form SS-4, Application for Employer Identification Number, to apply for an EIN. You can apply for an EIN online by accessing the IRS website at www.irs.gov/Businesses and clicking on Employer Identification Number (EIN) under Starting a Business. Go to www.irs.gov/Forms to view, download, or print Form W-7 and/or Form SS-4. Or, you can go to www.irs.gov/OrderForms to place an order and have Form W-7 and/or SS-4 mailed to you within 10 business days.

If you are asked to complete Form W-9 but do not have a TIN, apply for a TIN and write "Applied For" in the space for the TIN, sign and date the form, and give it to the requester. For interest and dividend payments, and certain payments made with respect to readily tradable instruments, generally you will have 60 days to get a TIN and give it to the requester before you are subject to backup withholding on payments. The 60-day rule does not apply to other types of payments. You will be subject to backup withholding on all such payments until you provide your TIN to the requester.

Note: Entering "Applied For" means that you have already applied for a TIN or that you intend to apply for one soon.

Caution: A disregarded U.S. entity that has a foreign owner must use the appropriate Form W-8.

Part II. Certification

To establish to the withholding agent that you are a U.S. person, or resident alien, sign Form W-9. You may be requested to sign by the withholding agent even if item 1, 4, or 5 below indicates otherwise.

For a joint account, only the person whose TIN is shown in Part I should sign (when required). In the case of a disregarded entity, the person identified on line 1 must sign. Exempt payees, see *Exempt payee code*, earlier.

Signature requirements. Complete the certification as indicated in items 1 through 5 below.

1. Interest, dividend, and barter exchange accounts opened before 1984 and broker accounts considered active during 1983.

You must give your correct TIN, but you do not have to sign the certification.

2. Interest, dividend, broker, and barter exchange accounts opened after 1983 and broker accounts considered inactive during 1983.

You must sign the certification or backup withholding will apply. If you are subject to backup withholding and you are merely providing your correct TIN to the requester, you must cross out item 2 in the certification before signing the form.

3. Real estate transactions.

You must sign the certification. You may cross out item 2 of the certification.

4. Other payments. You must give your correct TIN, but you do not have to sign the certification unless you have been notified that you have previously given an incorrect TIN. "Other payments" include payments made in the course of the requester's trade or business for rents, royalties, goods (other than bills for merchandise), medical and health care services (including payments to corporations), payments to a nonemployee for services, payments made in settlement of payment card and third party network transactions, payments to certain fishing boat crew members and fishermen, and gross proceeds paid to attorneys (including payments to corporations).

5. Mortgage interest paid by you, acquisition or abandonment of secured property, cancellation of debt, qualified tuition program payments (under section 529), ABLE accounts (under section 529A), IRA, Coverdell ESA, Archer MSA or HSA contributions or distributions, and pension distributions. You must give your correct TIN, but you do not have to sign the certification.

What Name and Number To Give the Requester

For this type of account:	Give name and SSN of:
1. Individual	The individual
2. Two or more individuals (joint account) other than an account maintained by an FFI	The actual owner of the account or, if combined funds, the first individual on the account ¹
3. Two or more U.S. persons (joint account maintained by an FFI)	Each holder of the account
4. Custodial account of a minor (Uniform Gift to Minors Act)	The minor ²
5. a. The usual revocable savings trust (grantor is also trustee)	The grantor-trustee ¹
b. So-called trust account that is not a legal or valid trust under state law	The actual owner ¹
6. Sole proprietorship or disregarded entity owned by an individual	The owner ³
7. Grantor trust filing under Optional Form 1099 Filing Method 1 (see Regulations section 1.671-4(b)(2)(i)(A))	The grantor*
For this type of account:	Give name and EIN of:
8. Disregarded entity not owned by an individual	The owner
9. A valid trust, estate, or pension trust	Legal entity ⁴
10. Corporation or LLC electing corporate status on Form 8832 or Form 2553	The corporation
11. Association, club, religious, charitable, educational, or other tax-exempt organization	The organization
12. Partnership or multi-member LLC	The partnership
13. A broker or registered nominee	The broker or nominee

For this type of account:	Give name and EIN of:
14. Account with the Department of Agriculture in the name of a public entity (such as a state or local government, school district, or prison) that receives agricultural program payments	The public entity
15. Grantor trust filing under the Form 1041 Filing Method or the Optional Form 1099 Filing Method 2 (see Regulations section 1.671-4(b)(2)(i)(B))	The trust

¹ List first and circle the name of the person whose number you furnish. If only one person on a joint account has an SSN, that person's number must be furnished.

² Circle the minor's name and furnish the minor's SSN.

³ You must show your individual name and you may also enter your business or DBA name on the "Business name/disregarded entity" name line. You may use either your SSN or EIN (if you have one), but the IRS encourages you to use your SSN.

⁴ List first and circle the name of the trust, estate, or pension trust. (Do not furnish the TIN of the personal representative or trustee unless the legal entity itself is not designated in the account title.) Also see *Special rules for partnerships*, earlier.

*Note: The grantor also must provide a Form W-9 to trustee of trust.

Note: If no name is circled when more than one name is listed, the number will be considered to be that of the first name listed.

Secure Your Tax Records From Identity Theft

Identity theft occurs when someone uses your personal information such as your name, SSN, or other identifying information, without your permission, to commit fraud or other crimes. An identity thief may use your SSN to get a job or may file a tax return using your SSN to receive a refund.

To reduce your risk:

- Protect your SSN,
- Ensure your employer is protecting your SSN, and
- Be careful when choosing a tax preparer.

If your tax records are affected by identity theft and you receive a notice from the IRS, respond right away to the name and phone number printed on the IRS notice or letter.

If your tax records are not currently affected by identity theft but you think you are at risk due to a lost or stolen purse or wallet, questionable credit card activity or credit report, contact the IRS Identity Theft Hotline at 1-800-908-4490 or submit Form 14039.

For more information, see Pub. 5027, Identity Theft Information for Taxpayers.

Victims of identity theft who are experiencing economic harm or a systemic problem, or are seeking help in resolving tax problems that have not been resolved through normal channels, may be eligible for Taxpayer Advocate Service (TAS) assistance. You can reach TAS by calling the TAS toll-free case intake line at 1-877-777-4778 or TTY/TDD 1-800-829-4059.

Protect yourself from suspicious emails or phishing schemes.

Phishing is the creation and use of email and websites designed to mimic legitimate business emails and websites. The most common act is sending an email to a user falsely claiming to be an established legitimate enterprise in an attempt to scam the user into surrendering private information that will be used for identity theft.

The IRS does not initiate contacts with taxpayers via emails. Also, the IRS does not request personal detailed information through email or ask taxpayers for the PIN numbers, passwords, or similar secret access information for their credit card, bank, or other financial accounts.

If you receive an unsolicited email claiming to be from the IRS, forward this message to phishing@irs.gov. You may also report misuse of the IRS name, logo, or other IRS property to the Treasury Inspector General for Tax Administration (TIGTA) at 1-800-366-4484. You can forward suspicious emails to the Federal Trade Commission at spam@uce.gov or report them at www.ftc.gov/complaint. You can contact the FTC at www.ftc.gov/idtheft or 877-IDTHEFT (877-438-4338). If you have been the victim of identity theft, see www.IdentityTheft.gov and Pub. 5027.

Visit www.irs.gov/IdentityTheft to learn more about identity theft and how to reduce your risk.

Privacy Act Notice

Section 6109 of the Internal Revenue Code requires you to provide your correct TIN to persons (including federal agencies) who are required to file information returns with the IRS to report interest, dividends, or certain other income paid to you; mortgage interest you paid; the acquisition or abandonment of secured property; the cancellation of debt; or contributions you made to an IRA, Archer MSA, or HSA. The person collecting this form uses the information on the form to file information returns with the IRS, reporting the above information. Routine uses of this information include giving it to the Department of Justice for civil and criminal litigation and to cities, states, the District of Columbia, and U.S. commonwealths and possessions for use in administering their laws. The information also may be disclosed to other countries under a treaty, to federal and state agencies to enforce civil and criminal laws, or to federal law enforcement and intelligence agencies to combat terrorism. You must provide your TIN whether or not you are required to file a tax return. Under section 3406, payers must generally withhold a percentage of taxable interest, dividend, and certain other payments to a payee who does not give a TIN to the payer. Certain penalties may also apply for providing false or fraudulent information.

**AUTHORIZATION FOR WASTEWATER
SYSTEM CONSTRUCTION**

PAGE 2

CONDITIONS:

- 1. Pump the existing septic tank by an approved hauler.**
- 2. Install an approved filter in place of the sanitary tee.**
- 3. Install a 9' x 30' bed with the bed bottom shallow as possible and still coincide with the existing septic tank outlet elevation.**
- 4. The bed will run parallel with Church Street and maintain a minimum of 5' from the AC unit at the rear of the house.**
- 5. Place geotextile fabric over the bed prior to backfilling.**
- 6. Place a 6" cap of topsoil over the bed area to extend 5' past the bed sidewalls prior to tapering. Shape to shed surface water and establish a grass cover. Maintain grass height not to exceed 3"-4".**
- 7. Use water conserving fixtures if not already present i.e. 1.6 gallon flush toilets, 2 gpm shower heads, and 1 gpm all lavatories. Try to spread out laundry loads during the week.**
- 8. Do not pour grease or harsh cleaning chemicals into the house drains.**

This Authorization For Wastewater System Construction shall be valid for:

For a period of five years from the date of issuance.

Steph Walker, PEHS
Registered Environmental Health Specialist

3.22.21
Date

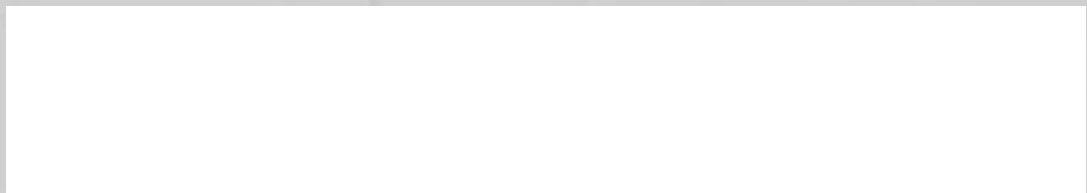

32221-1

APPROVED
MAR 22 2021
Hyde County Health Dept.
Environmental Health

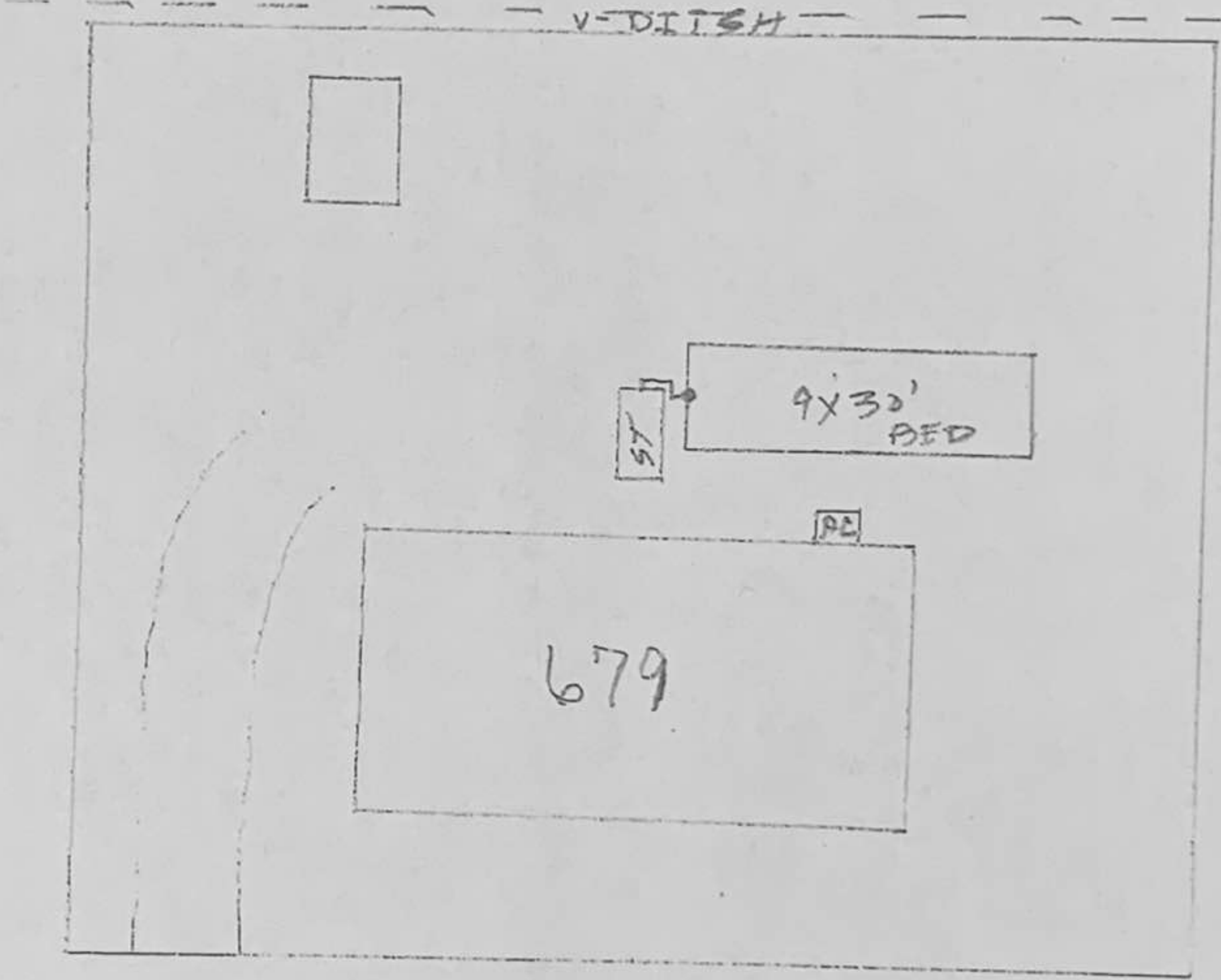

CHURCH ST.

1" = 20'